



Ultra Modern Multi Super Speciality Hospital....



Nidhi Hospital

A Division of Nidhi Health Care Ltd.

Stadium Commerce Road, Navrangpura, Ahmedabad - 380 009, INDIA
Ph. : +91-79-4023 21 21, 2642 66 31, 2642 66 51 Mo. : +91 98987 42121
E-mail: nidhihospital2011@gmail.com • Visit us: www.nidhihospital.org

Facebook : hospital.nidhi



Nidhi Hospital

A Division of Nidhi Health Care Ltd.

Dear Friends & Colleagues,

Nidhi Hospital is centrally located in the heart of Ahmedabad. It has embarked on the mission of "Adding Health to Life" of our patients across the globe.

We at Nidhi Hospital have always believed in clinical excellence and we have been progressing in that direction. Our excellence not only reflects in technical aspects, but we have been extremely careful regarding the infection control protocols, hospital hygiene, clinical pathways, disaster management and are also committed to Corporate Social Responsibility.

Nidhi Hospital an ISO 9001:2008 institution is also the first mid-sized hospital in Ahmedabad to have **NABH Accreditation**. It has its focus on continuous improvement on all fronts and is on its journey towards developing benchmarks and quality indicators. We provide excellent patient care with highest international standards.

Nidhi Hospital has completed 9 years at Navrangpura and 20 years in Ahmedabad.

Nidhi Hospital has procured one of the best **Endoscopic Ultrasonography** Unit and has become one of the very few distinguished corporate hospitals of Gujarat to have Endoscopic Ultrasonography Unit. In the **Obesity and Metabolic Surgery department** of Nidhi Hospital, many patients have undergone Laparoscopic Obesity and Metabolic Surgeries and have benefited in their co-morbidities like Diabetes, Hypertension Dyslipidemia in addition to weight loss.

Under the Leadership of **Dr. Dipak Patel (M.Ch Neurosurgery)** our Neurosurgery department is doing excellent neurosurgical work for the patients of Head Injury, Brain Hemorrhages and Brain Tumors. Our Neuro Surgery department is routinely doing Transnasal Endoscopic Pituitary Surgeries & Spine Surgeries.

Nidhi hospital is catering to all the specialties except invasive cardiology and routine obstetric practice. Orthopedic, Joint Replacement, Trauma Unit, Urology Unit, Neurology Unit, ICU, Isolation-ICU & Critical Care Department, Dialysis Center, Gastroenterology, G.I. Endoscopy, Laparoscopic Surgeries and Gastro Surgeries Department have all been performing very well over last many years with the help and support of our Consultants, Medical and Para Medical Staff.

We have handpicked all our staff members to provide the best patient care services to our patients. They have been instructed to consider each & every patient as their family member. We are proud of Nidhi staff members & sure that you shall also appreciate their commitment and dedication to achieve our mission of Adding Health to the life of our patients.

We are proud of our association with you & privileged to be helpful to your patients.

Warm Regards,

Dr. Sunil D. Popat

MS, FRCS (Ed.) FIAGES, FICS (USA),

FAIS, FALS, FMAS

Managing & Medical Director



CONSULTANTS & SPECIALISTS

GASTROENTEROLOGY

G.I. SURGERY, ENDOSCOPY

LAPAROSCOPIC SURGERY

OBESITY SURGERY

Dr. Sunil D. Popat

Dr. Manoj Ghoda

Dr. Kaushal Vyas

Dr. Yogesh Harvani

Dr. Chirag Shah

Dr. Ravindra Gadhe

NEURO SURGERY

Dr. Dipak Patel

Dr. Nikhil Modi

ORTHOAEDICS /

JOINT REPLACEMENT /

FRACTURE / TRAUMA

Dr. Saurabh Shah

Dr. Viren Rajyaguru

Dr. Dilip Pethani

Dr. Ashvin Sardhara

Dr. Saurabh Goyal

Dr. Tikoo Lala

Dr. Mukesh Shah

Dr. Yakshat Shah

Dr. Pravin Kanabar

INTERNAL MEDICINE

Dr. Navneet Shah

Dr. Bharat Shah

Dr. Nimesh Patel

Dr. K. D. Tibrewala

Dr. Jitendra Patel

Dr. Maulik Kinariwala

Dr. Priyank Kapadia

PHYSIOTHERAPY

Dr. Hiren Patel

ONCO SURGERY

Dr. J D Patel

Dr. Umank Tripathi

Dr. Hemant Shukla

Dr. J J Patel

Dr. Shailesh Patel

MEDICAL ONCOLOGY

Dr. Chirag Desai

Dr. Sandip Shah

Dr. Gaurang Modi

GYNECOLOGY

Dr. Mona Patel

Dr. Kiran Joshi

Dr. Vandana Amin

Dr. Bela Desai

Dr. Kanan Vyas

Dr. Purna Patel

NEPHROLOGY &

DIALYSIS CENTRE

Dr. Apurva Parekh

Dr. Javed Vakil

Dr. S. S. Iyer

Dr. Bhavin Mehtaliya

Dr. Siddharth Mavani

NEURO PHYSICIAN

Dr. Dharmesh Patel

Dr. Bipin Patel

Dr. Malav Gadani

Dr. Devsi Visana

PULMONOLOGY

Dr. Ajay Jain

Dr. Mukesh Patel

Dr. Varun Patel

RADIOLOGY

Dr. Asha Belani

PAIN MANAGEMENT

Dr. Palak Mehta

Dr. Rashmin Sanghavi

Dr. Tejas Soni

UROLOGY

Dr. Pragnesh Patel

Dr. Chandresh Shah

Dr. Shrenik Shah

Dr. Ketan Rajyaguru

VASCULAR SURGERY

Dr. Kiran Dave

Dr. Manish Raval

Dr. Rajesh Hydrabadi

ANAESTHESIOLOGY

Dr. Amish Parikh

Dr. Brijesh K. Shah

Dr. Jignesh Patel

Dr. Jinesh Shah

Dr. Rashmin Sanghavi

Dr. Tejas Soni

CRITICAL CARE

Dr. Bhavesh Shah

Dr. Raj Raval

INFECTIOUS DISEASES

Dr. Harsh Toshniwal

Dr. Vipul M. Patel

Dr. Vipul V. Shah

Dr. Aniket Shah

DENTAL SURGERY

Dr. Hetal Popat

Dr. Dimple Shah

Dr. Ishan Shah

Dr. Jaldhi Shah

DERMATOLOGY

Dr. Sudesh Chaudhary

Dr. Samir Dalal

Dr. Smita Nagpal

ENT

Dr. N K Manseta

Dr. Bharat Shah

Dr. Vatsal Patel

Dr. Rachna Parikh

Dr. Manish Ninama

Dr. Pratik Shah

PATHOLOGY

Dr. Narendra Patel

Dr. Kinjal Chokshi

Dr. Sejal Parekh

Dr. Sunil Kanvinde

Dr. Kamlesh Patel

Dr. Gopal Parikh

OPHTHALMOLOGY

Dr. Bhaktibhai Patel

Dr. Pratap Desai

Dr. Divyang Brahmabhatt

Dr. Maulin Patel

PSYCHIATRIST

Dr. Vishwamohan Thakur

Dr. Hemang Desai

PAEDIATRICIAN

Dr. Minol Amin

Dr. Kajal Shah

PLASTIC & COSMETIC

SURGERY

Dr. Himanshu Vora

Dr. Nitin Shah

Dr. Bijal Parikh

Dr. Parag Kothari

Dr. Dilip Trivedi

Dr. Hemen Jaju

Specialities & Facilities at NIDHI HOSPITAL



GASTRO-ENTEROLOGY



LAPAROSCOPIC SURGERY CENTER



LAPAROSCOPIC HERNIA REPAIRS

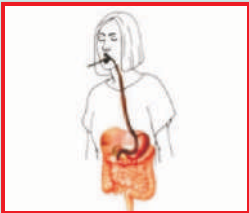
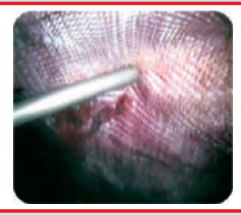

ENDOSCOPY CLINIC



NEURO SURGERY



TRAUMA & FRACTURE SURGERY



CANCER SURGERY



ENDOSCOPIC ULTRASOUND



SPINE SURGERY



JOINT REPLACEMENT SURGERY



CHEMO THERAPY

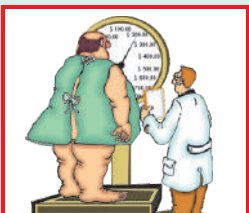

OBESITY TREATMENT

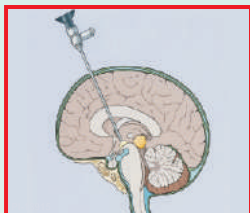

ENDOSCOPIC NEURO SURGERY



PHYSIO THERAPY



PHARMACY

Specialities & Facilities at NIDHI HOSPITAL

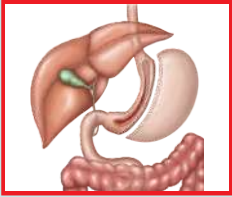

**SLEEVE
GASTRECTOMY**



**STEREOTACTIC
NEURO SURGERY**



**ACCIDENT AND
EMERGENCY**



HEALTH CHECK-UPS



GASTRIC BYPASS



NEUROLOGY



ICU / CRITICAL CARE



TMT



INTRAGASTRIC BALLOON



DIALYSIS CENTRE



DENTAL CLINIC



X-RAY

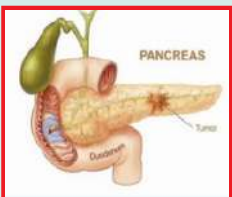

PANCREAS SURGERY

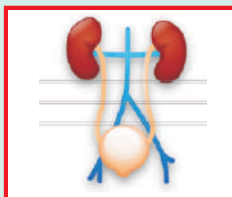

UROLOGY



DIABETES CARE



ULTRA SONOGRAPHY



COLORECTAL SURGERY



ENT



**PULMONARY
FUNCTION TEST**



HEALTH CHECK-UPS

NIDHI HOSPITAL - FACILITIES



ICU Reception



Main Reception



Conference Room



Deluxe Room



Operation Theatre



Emergency Room



Suite Room



ICU Department



Dental Department



Dialysis Department



Dialysis



General Economy Private Room



X-Ray & Sonography

NIDHI HOSPITAL - CSR ACTIVITIES



Medical Camp



Dental Check Up Camp

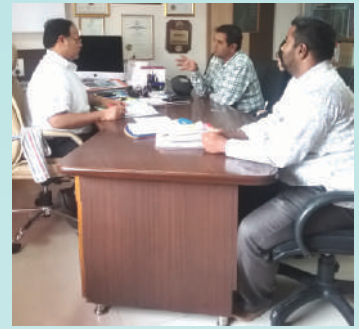

Medical Camp



Medical Camp



Orthopedic Medical Camp

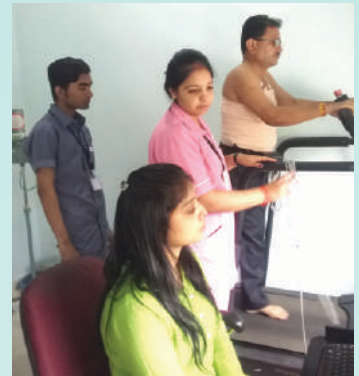

Medical Camp



Medical Camp



Medical Camp



ENT Medical Camp



Medical Camp



Medical Camp

HEALTH CHECK UP PLANS



To ensure a Healthy Life, Nidhi Hospital has designed both Economic & Intensive Health Check-Up Programmes which give a complete body profiling of the Patients & help them to track any unforeseen diseases thus diagnosing & treating them to make life more healthy & prosperous. **NIDHI HOSPITAL** is regularly doing Corporate Health Checks for various Indian &

NIDHI EXPRESS

- CBC -ESR
- FBS
- BLOOD GROUP
- URINE ROUTINE
- S. CHOLESTEROL
- CREATININE
- SGPT
- ECG
- DOCTOR CONSULTATION
- CONSULTATION-DENTIST
- CONSULTATION-DIETICIAN

NIDHI DIABETIC

- FBS / PPBS
- HB A1c
- URINE FOR MICRO ALBUMIN
- S. CREATININE
- S. LIPID PROFILE
- DOCTOR CONSULTATION
- DOCTOR -OPHTHALMIC
- CONSULTATION-DENTIST
- CONSULTATION-DIETICIAN

NIDHI CARDIAC

- CBC -ESR
- FBS
- LIPID PROFILE
- ECG
- TMT
- X-RAY CHEST
- DOCTOR CONSULTATION
- CONSULTATION-DENTIST
- CONSULTATION-DIETICIAN

NIDHI BONE HEALTH

- CBC WITH ESR
- URIC ACID
- CALCIUM
- PROTEINS
- BONE MARROW DENSITY
- CONSULTATION ORTHOPEDICIAN

NIDHI BASIC

- CBC
- FBS / PPBS
- LIPID PROFILE
- S. CREATININE
- SGPT
- TSH, CALCIUM
- ECG, X-RAY CHEST
- CONSULTATION - PHYSICIAN
- CONSULTATION-DENTIST
- CONSULTATION-DIETICIAN

NIDHI ANAEMIA/NUTRITIONAL DEFICIENCY CHECK UP

- CBC
- URINE ANALYSIS
- STOOL ANALYSIS
- VIT B12
- VIT D3
- S.IRON
- S. CALCIUM
- S.PROTEINS
- X-RAY CHEST
- SONOGRAPHY ABDOMEN
- CONSULTATION - PHYSICIAN
- CONSULTATION-DIETICIAN

NIDHI RHEUMATOID

- CBC WITH ESR
- CRP
- RBS
- ANA
- S.URIC ACID
- RA FACTOR
- CONSULTATION - PHYSICIAN
- CONSULTATION-ORTHOPEDICIAN
- CONSULTATION-DIETICIAN

NIDHI WELL WOMAN

- CBC
- FBS/PPBS
- LIPID PROFILE
- LIVER PROFILE
- SKELETAL PROFILE
- PAP SMEAR, TSH
- ECG, X-RAY CHEST
- SONOGRAPHY ABDOMEN
- CONSULTATION - PHYSICIAN
- CONSULTATION-GYNAECOLOGIST
- CONSULTATION - DENTIST
- CONSULTATION-DIETICIAN

HEALTH CHECK UP PLANS

NIDHI EXECUTIVE

- CBC
- FBS / PPBS
- LIPID PROFILE
- KIDNEY PROFILE
- LIVER PROFILE
- SKELETAL
- TSH, PSA
- ECG, TMT, X-RAY CHEST
- CONSULTATION - PHYSICIAN
- CONSULTATION-SURGEON
- CONSULTATION-DENTIST
- CONSULTATION-DIETICIAN

NIDHI CANCER DETECTION MALE

- CBC
- CRP
- TUMOUR MARKERS
- PROSTATE CANCER MARKER
- URINE ANALYSIS
- STOOL ANALYSIS
- THYROID FUNCTION TEST
- X-RAY CHEST
- SONOGRAPHY ABDOMEN
- CONSULTATION-PHYSICIAN
- CONSULTATION-SURGEON

NIDHI PRE EMPLOYMENT MALE

- CBC WITH ESR
- FBS
- LIVER PROFILE
- KIDNEY PROFILE
- URINE ANALYSIS
- THYROID FUNCTION TEST
- BLOOD GROUP
- INFECTIOUS DISEASE
- ECG
- X-RAY CHEST
- CONSULTATION-PHYSICIAN
- CONSULTATION-SURGEON
- CONSULTATION-OPHTHALMIC
- CONSULTATION- ENT

NIDHI CANCER DETECTION FEMALE

- CBC
- CRP
- TUMOUR MARKERS
- PAP SMEAR
- URINE ANALYSIS
- STOOL ANALYSIS
- THYROID FUNCTION TEST
- X-RAY CHEST
- SONOGRAPHY ABDOMEN
- CONSULTATION-PHYSICIAN
- CONSULTATION-SURGEON
- CONSULTATION - GYNAECOLOGIST

NIDHI PRE EMPLOYMENT FEMALE

- CBC WITH ESR
- FBS
- LIVER PROFILE
- KIDNEY PROFILE
- URINE ANALYSIS
- THYROID FUNCTION TEST
- BLOOD GROUP
- INFECTIOUS DISEASE
- ECG
- X-RAY CHEST
- CONSULTATION-PHYSICIAN
- CONSULTATION-SURGEON
- CONSULTATION-OPHTHALMIC
- CONSULTATION-GYNAECOLOGIST
- CONSULTATION- ENT

NIDHI OBESITY

- CBC
- LIVER FUNCTION TEST
- THYROID FUNCTION TEST
- KIDNEY FUNCTION TEST
- URINE ANALYSIS
- LIPID PROFILE
- GTT/HbA1c
- VIT B 12
- VIT D3
- IRON
- CALCIUM
- ECG
- X-RAY CHEST
- SONOGRAPHY ABDOMEN
- ECHO CARDIOGRAPHY
- TREAD MILL TEST
- CONSULTATION - PHYSICIAN
- CONSULTATION SURGEON
- CONSULTATION-ORTHOPEDICIAN
- CONSULTATION-DIETICIAN

NIDHI BREAST CANCER SCREENING CHECK UP

- CBC WITH ESR
- CEA
- RBS
- X-RAY-CHEST
- SONOGRAPHY OF ABDOMEN
- MAMMOSONOGRAPHY
- CONSULTATION - SURGEON
- CONSULTATION - PHYSICIAN

NIDHI SENIOR CITIZEN

- CBC
- FBS/PPBS
- KIDNEY PROFILE
- LIVER PROFILE
- SKELETAL
- TSH, PSA
- PFT, ECG
- CONSULTATION-PHYSICIAN
- CONSULTATION - ORTHOPAEDICIAN
- CONSULTATION-SURGEON
- CONSULTATION-DENTIST
- CONSULTATION-DIETICIAN
- X-RAY CHEST
- SONOGRAPHY ABDOMEN

NIDHI COLON CANCER SCREENING CHECK-UP

- CBC
- CRP
- CEA
- STOOL ANALYSIS
- SONOGRAPHY OF ABDOMEN
- COLONOSCOPY
- CONSULTATION - SURGEON

HEALTH CHECK UP PLANS

NIDHI GOLD MAN

- CBC
- FBS / PPBS
- LIPID PROFILE
- KIDNEY PROFILE
- LIVER PROFILE
- SKELETAL
- ELECTROLYTES
- INFECTIOUS DISEASE
- HORMONES
- HbA1C
- VIT B 12
- VIT D3
- URINE MICROALBUMINURIA
- PFT, ECG
- TMT 2D ECHO
- X RAY CHEST, SONOGRAPHY ABDOMEN
- CONSULTATION-PHYSICIAN
- CONSULTATION-SURGEON
- CONSULTATION-DENTIST
- CONSULTATION-DIETICIAN

NIDHI SPECIAL GASTRO - MAN

- CBC
- DIABETIC PROFILE
- LIPID PROFILE
- KIDNEY PROFILE
- LIVER PROFILE
- SKELETAL PROFILE
- ELECTROLYTES
- INFECTIOUS DISEASE
- HORMONES
- PFT, ECG
- TMT 2D ECHO
- X RAY CHEST, SONOGRAPHY ABDOMEN
- CT ABDOMEN & PELVIS
- UGI ENDOSCOPY
- COLONOSCOPY
- CONSULTATION-PHYSICIAN
- CONSULTATION-SURGEON
- CONSULTATION-DENTIST
- CONSULTATION-DIETICIAN

NIDHI SPECIAL NRI-MAN

- CBC
- DIABETIC PROFILE
- LIPID PROFILE
- KIDNEY PROFILE
- LIVER PROFILE
- SKELETAL PROFILE
- ELECTROLYTES
- INFECTIOUS DISEASE
- HORMONES
- PFT, ECG
- TMT 2D ECHO
- X RAY CHEST, SONOGRAPHY ABDOMEN
- CT BRAIN
- CT THORAX
- CT ABDOMEN & PELVIS
- UGI ENDOSCOPY
- COLONOSCOPY
- CONSULTATION-PHYSICIAN
- CONSULTATION-SURGEON
- CONSULTATION-DENTIST
- CONSULTATION-DIETICIAN

NIDHI PRE MARRIAGE GOLD MALE

- CBC
- BL GR & RH FACTOR
- HBA1C
- VIRAL SCREENING
- VDRL
- THALASSEMIA
- SICKLE CELL ANAEMIA
- TSH
- TESTOSTERONE
- URINE R & M
- SEMEN ANALYSIS
- ECG
- CHEST X RAY
- USG ABDOMEN
- HEIGHT
- WEIGHT
- BMI & BODY FAT ANALYSIS
- BLOOD PRESSURE
- PULSE RATE
- RESPIRATORY RATE
- SPO2
- CONSULTATION-PHYSICIAN
- CONSULTATION-SURGEON

NIDHI PRE MARRIAGE SILVER MALE

- CBC
- BL GR & RH FACTOR
- HBA1C
- VIRAL SCREENING
- THALASSEMIA
- SICKLE CELL ANAEMIA
- TSH
- URINE R & M
- ECG
- CHEST X RAY
- USG ABDOMEN
- HEIGHT
- WEIGHT
- BMI
- BLOOD PRESSURE
- PULSE RATE
- RESPIRATORY RATE
- SPO2
- CONSULTATION-PHYSICIAN
- CONSULTATION-SURGEON

NIDHI GOLD WOMAN

- CBC
- FBS / PPBS
- LIPID PROFILE
- KIDNEY PROFILE
- LIVER PROFILE
- SKELETAL PROFILE
- ELECTROLYTES
- PAP SMEAR
- INFECTIOUS DISEASE
- HORMONES
- HbA1C
- VIT B 12
- VIT D3
- URINE MICROALBUMINURIA
- PFT, ECG
- TMT 2D ECHO
- X RAY CHEST, SONOGRAPHY ABDOMEN
- CONSULTATION-PHYSICIAN
- CONSULTATION - GYNAECOLOGIST
- CONSULTATION-SURGEON
- CONSULTATION-DENTIST
- CONSULTATION-DIETICIAN

NIDHI SPECIAL GASTRO - FEMALE

- CBC
- DIABETIC PROFILE
- LIPID PROFILE
- KIDNEY PROFILE
- LIVER PROFILE
- SKELETAL PROFILE
- ELECTROLYTES
- PAP SMEAR
- INFECTIOUS DISEASE
- HORMONES
- PFT, ECG
- TMT 2D ECHO
- X RAY CHEST, SONOGRAPHY ABDOMEN
- CT ABDOMEN & PELVIS
- UGI ENDOSCOPY
- COLONOSCOPY
- CONSULTATION-PHYSICIAN
- CONSULTATION-SURGEON
- CONSULTATION-DENTIST
- CONSULTATION-DIETICIAN

NIDHI SPECIAL NRI-WOMAN

- CBC
- DIABETIC PROFILE
- LIPID PROFILE
- KIDNEY PROFILE
- LIVER PROFILE
- SKELETAL PROFILE
- ELECTROLYTES
- PAP SMEAR, HORMONES
- INFECTIOUS DISEASE
- PFT, ECG
- TMT 2D ECHO
- X RAY CHEST, SONOGRAPHY ABDOMEN
- BIL. MAMMOSONOGRAPHY
- CT BRAIN
- CT ABDOMEN & PELVIS
- CT THORAX
- UGI ENDOSCOPY
- COLONOSCOPY
- CONSULTATION-PHYSICIAN
- CONSULTATION - GYNAECOLOGIST
- CONSULTATION-SURGEON
- CONSULTATION-DENTIST
- CONSULTATION-DIETICIAN

NIDHI PRE MARRIAGE GOLD FEMALE

- CBC
- BL GR & RH FACTOR
- HBA1C
- VIRAL SCREENING
- VDRL
- THALASSEMIA
- SICKLE CELL ANAEMIA
- TSH
- S.PROLACTIN, S. FSH, S.LH
- URINE R & M
- ECG
- CHEST X RAY
- USG ABDOMEN & PELVIS
- HEIGHT
- WEIGHT
- BMI & BODY FAT ANALYSIS
- BLOOD PRESSURE
- PULSE RATE
- RESPIRATORY RATE
- SPO2
- CONSULTATION-PHYSICIAN
- CONSULTATION-GYNECOLOGIST

NIDHI PRE MARRIAGE SILVER FEMALE

- CBC
- BL GR & RH FACTOR
- HBA1C
- VIRAL SCREENING
- THALASSEMIA
- SICKLE CELL ANAEMIA
- TSH
- URINE R & M
- ECG
- CHEST X RAY
- USG ABDOMEN & PELVIS
- HEIGHT
- WEIGHT
- BMI
- BLOOD PRESSURE
- PULSE RATE
- RESPIRATORY RATE
- SPO2
- CONSULTATION-PHYSICIAN
- CONSULTATION-GYNECOLOGIST

ADVANCED GASTRO LAPAROSCOPIC SURGERY & ENDOSCOPY CENTRE

Dr. Sunil D. Popat, MS, FRCS (Ed.) FIAGES, FICS (USA), FAIS, FALS, FMAS is consultant G.I. & Laparoscopic Surgeon. Dr. Popat has rich experience of 24 years in the field of Gastroenterology. He is also Honorary Gastro & Laparoscopic Surgeon to H.E. the Governor of Gujarat. He did his specialization in Gastroenterology and has done pioneering and extensive work in the fields of Gastro & Laparoscopic Surgeries, Therapeutic Endoscopy, Gastro Intestinal disorders & Obesity Surgeries.



Dr. Sunil D. Popat
Medical Director

Laparoscopic Surgeries :

All kinds of Routine & advanced laparoscopic surgeries performed for various disorders of Gastro entrology.



Gall Bladder & CBD Surgeries :

Advanced Laparoscopic Surgeries for Gall Bladder Stones, Bile Duct Stones, Gall Bladder & Bile Duct Tumours, Choledochal Cyst.

Hiatus Hernia Repair & Anti - Reflux Surgeries :

Laparoscopic Hiatus Hernia Repair and Fundoplication for GERD & Hiatus Hernia, Large Para-esophageal Hernia



Achalasia Cardiomyotomy :

Laparoscopic Heller's Cardiomyotomy for Achalasia Cardia -Narrowing of Oesophagus (Food Pipe)

Sleeve Gastrectomy Surgery :

Obesity Surgery for morbidly Obese Patients - Laparoscopic Sleeve Gastrectomy is an effective, safe and rewarding procedure.



Gastric Bypass :

Laparoscopic Gastric Bypass for morbid obesity associated with Diabetes, Hypertension & other comorbidities.

GI & Colorectal Surgeries :

Both Laparoscopic & Open Surgeries for Colitis, Colo-rectal cancer, Tuberculosis of Intestine are routinely done.



Laparoscopic Hernia Repairs :

Laparoscopic Repairs for variety of Hernias - Inguinal, Femoral, Incisional, Ventral, Spigelian, Umbilical, Lumbar etc.



Pancreatic Surgery :

Advanced Pancreatic Surgery for Necrotising Pancreatitis, Chronic Pancreatitis, Pancreatic Pseudocyst, Pancreatic Tumours etc.

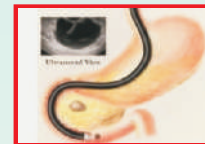

GI Endoscopy :

Advanced GI Endoscopy centre for upper GI scopy, Colonoscopy, ERCP, PEG, GI Bleeding, Variceal Banding, Variceal Glue injection, EUS Guided Procedures

BEST PRACTICES ✿ QUALITY SERVICES
✿ AFFORDABLE RATES ✿ NO SURCHARGES

CASHLESS MEDICLAIM & PPN PACKAGES AVAILABLE
FOR MAJOR INSURANCE & TPA COs.

EMPANELLED CORPORATES

--	--	--	--	--	--	--	--

HAPPY TO HELP

Mr. Chirag Parmar Operations 70 69 00 9872	Dr. Vibhuti Jain Health Check ups 70 69 00 9876	Ms. Pratiksha Trivedi PRO 70 69 00 9877	Rakesh Bhavsar Relations 70 69 00 9871
---	--	--	---



निधि हॉस्पिटल

स्टेडियम कोमर्स रोड, नवरंगपुरा, अमदाવાદ ૩૮૦ ૦૦૯
 ફોન : ૦૭૯-૪૦૨૩ ૨૧૨૧/ ૨૫,૨૬૪૨ ૬૬૩૧, ૨૬૪૨ ૬૬૫૧
 મો. : +૯૧ ૯૮૯૯૭ ૪૨૧૨૧
 nidhihospital2011@gmail.com
www.nidhihospital.org
 Facebook : hospital.nidhi

